

ESTHETIC COMPOSITE CROWN

When a front tooth is fractured, or badly decayed, it may be restored with an esthetic crown. An esthetic crown closely matches the natural color of the other teeth. Advances in dental materials have created tooth colored - plastic crowns which can be directly bonded to this tooth. These techniques require more time and skill of the dentist and also the full cooperation of the child.

Very minimal preparation or shaving of the tooth is needed to place these white crowns.

1. Regular cleaning is needed to maintain their appearance and prevent gum irritation.
2. Avoid sticky or hard foods such as taffy, beef jerky, hard candy, carrots, apples and nuts.
3. You may cut up harder foods into bite sizes and have your child use the back teeth to chew them.
4. Avoid chewing on hard toys, nail biting, or clothes fasteners (like zippers).

These composite plastic crowns can fracture or become dislodged when accidents or improper eating occurs.

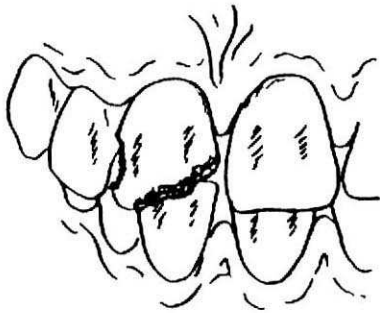

Decayed or Fractured
Tooth

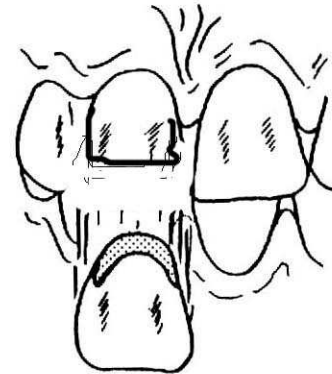

Esthetic Crown

